CAMPAIGN PRIORITIES + GOALS

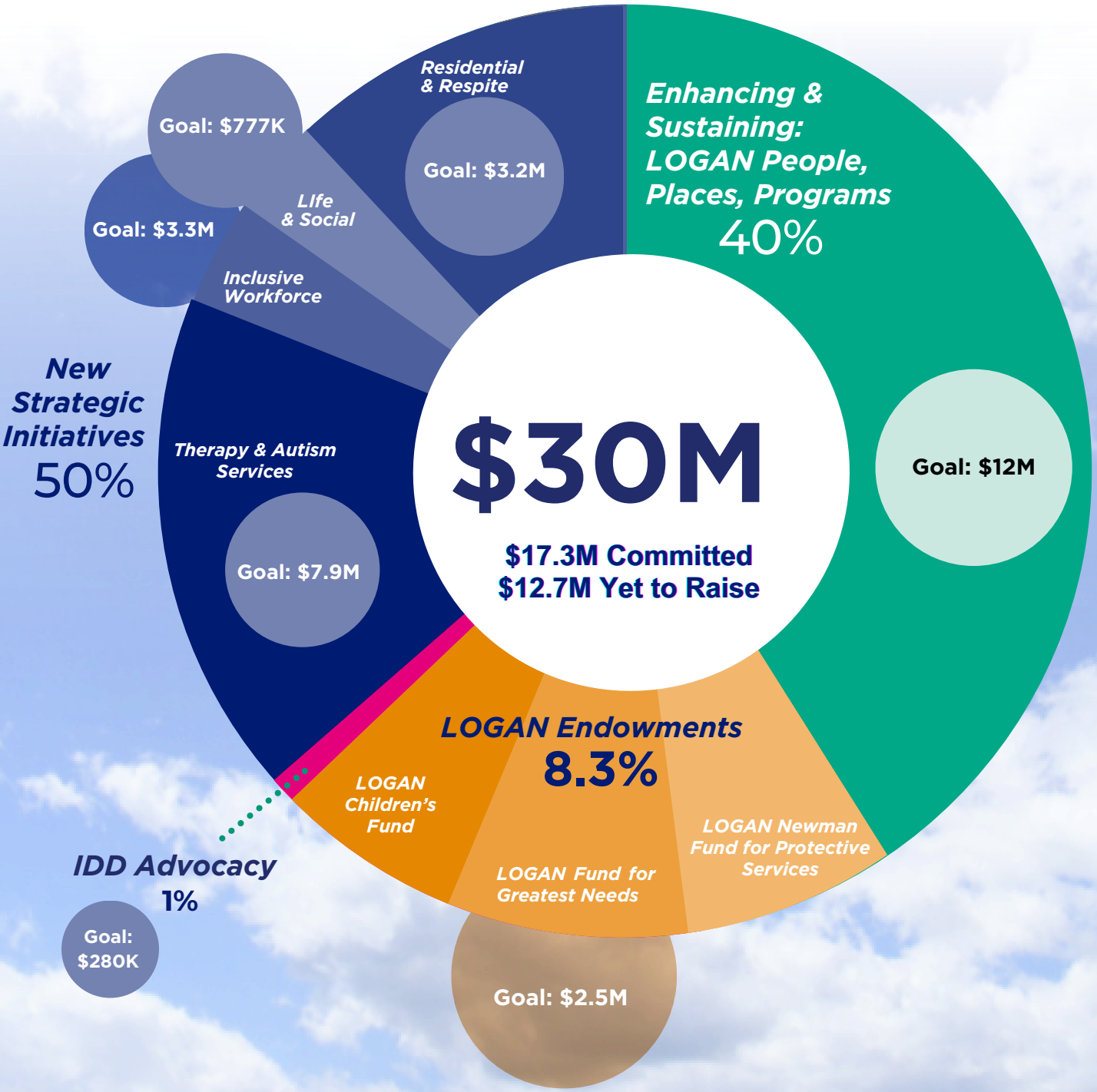

As of October 1, 2024